

STANDING PROUD

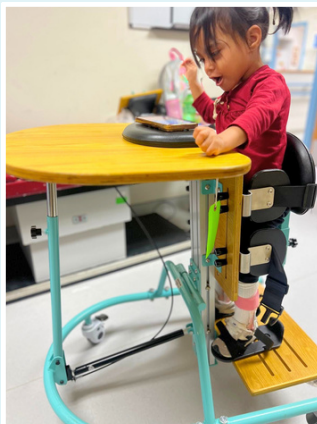

Stanzme

your child's standing companion

CONTACT US

Visit our website
stanzme.com

Phone Number
+(888) 714-8405

Email Address
sales@stanzme.com

Instagram
[@stanzme](https://www.instagram.com/stanzme)

LinkedIn
[linkedin.com/stanzme](https://www.linkedin.com/company/stanzme)



16 Signal Hill Rd. Brookfield, CT 06804



ABOUT STANZME

Stanzme started to facilitate a change in pediatric care with easy to use, affordable, and reliable standers.

Our priorities lie with insurance-friendly products that help children with their physiological health and give them the confidence to engage more with every day.

BENEFITS

Muscle + Bone Health



Weight-bearing in standing builds muscle strength and supports healthy bone density and joint development.

Respiratory + Digestive Functions



An upright position improves lung expansion and supports healthier digestion and bowel function.

Cognitive Engagement

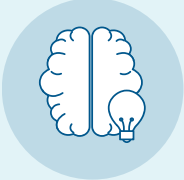

Standing increases alertness and environmental awareness, enhancing participation in learning and therapeutic activities.

Encourages Participation



Standing at eye level promotes inclusion, communication, confidence, and meaningful peer interaction.

THE STANZME PRONE & SUPINE STANDER



PRONE STANDER

This stander is designed for comfort, stability, and ease of use. It features a **height-adjustable padded headrest**, **padded chest board**, and a **padded tray with safety strap** to provide secure upper-body support. A **pelvic stabilizing bar**, **lateral**

trunk and hip pads, and **lateral knee supports with straps** help maintain proper positioning, while **shoe holders with straps** keep feet securely in place. The **trigger-release piston** allows for smooth adjustments and supports **anterior movement up to 30°** for optimal positioning. **Locking casters** provide safe mobility and stability when needed.



SUPINE STANDER

This stander is built to provide secure support and flexible positioning. It includes a **headrest with laterally adjustable pads**, a **padded back board**, and a **tray with adjustable angle and removable bracket** for functional use. An **anterior chest harness** and **trunk and hip straps** help

maintain proper alignment and stability. The hand crank allows smooth adjustments, supporting positioning from **90° to 180°**. **Lateral knee supports with straps** and **shoe holders with ankle and toe straps** keep the lower body safely positioned, while **locking casters** offer stability and controlled mobility.

PRONE STANDER MEASUREMENTS

Small	Large	X-Large
user age + weight: 9 mo - 5 years 70 lbs	user age + weight: 6 - 12 years 120 lbs	user age + weight: 10 - 18 years 150 lbs
user height: 24" - 35"	user height: 34" - 50"	user height: 42" - 65"
footrest dimension 18"W x 12"D	footrest dimension 21"W x 12"D	footrest dimension 22"W x 11.7"D
base - W x L 22" x 32"	base - W x L 26" x 45"	base - W x L 26" x 45"
footrest → chest board 17" - 26"	footrest → chest board 20" - 37"	footrest → chest board 28" - 57"
tray size 17" x 20"	tray size 19" x 24"	tray size 26" x 23"
floor → chest board 27"	floor → chest board 42"	floor → chest board 57"

SUPINE STANDER MEASUREMENTS

Small Coming in July**	Medium	Large
user age + weight: 0 - 6 years 70 lbs	user age + weight: 4 - 10 years 90 lbs	user age + weight: 7 - 14 years 160 lbs
user height: 31.5" - 47.2"	user height: 33" - 55"	user height: 53" - 65"
footrest dimension 15.7"W x 14.1"D	footrest dimension 22"W x 12"D	footrest dimension 25"W x 16"D
base - W x L 21.6" x 43.7-47.7"	base - W x L 22" x 42"	base - W x L 29.5" x 45.5"
footrest → chest board 53.5" - 57.5"	footrest → chest board 33.5" - 55"	footrest → chest board 53" - 59"
tray size 11"D x 20"W	tray size 17"D x 24"W	tray size 19"D x 28"W
range to supine in degrees: 180 - 90	range to supine in degrees: 180 - 90	range to supine in degrees: 180 - 90